PART OF THE NW.1/4, OF SECTION 21, T.7N., R.1E., S.L.B. & M.

STONE CREEK ESTATES SUBDIVISION 1ST AMENDMENT

IN WEBER COUNTY

TAXING UNIT: 36

SCALE 1" = 80'

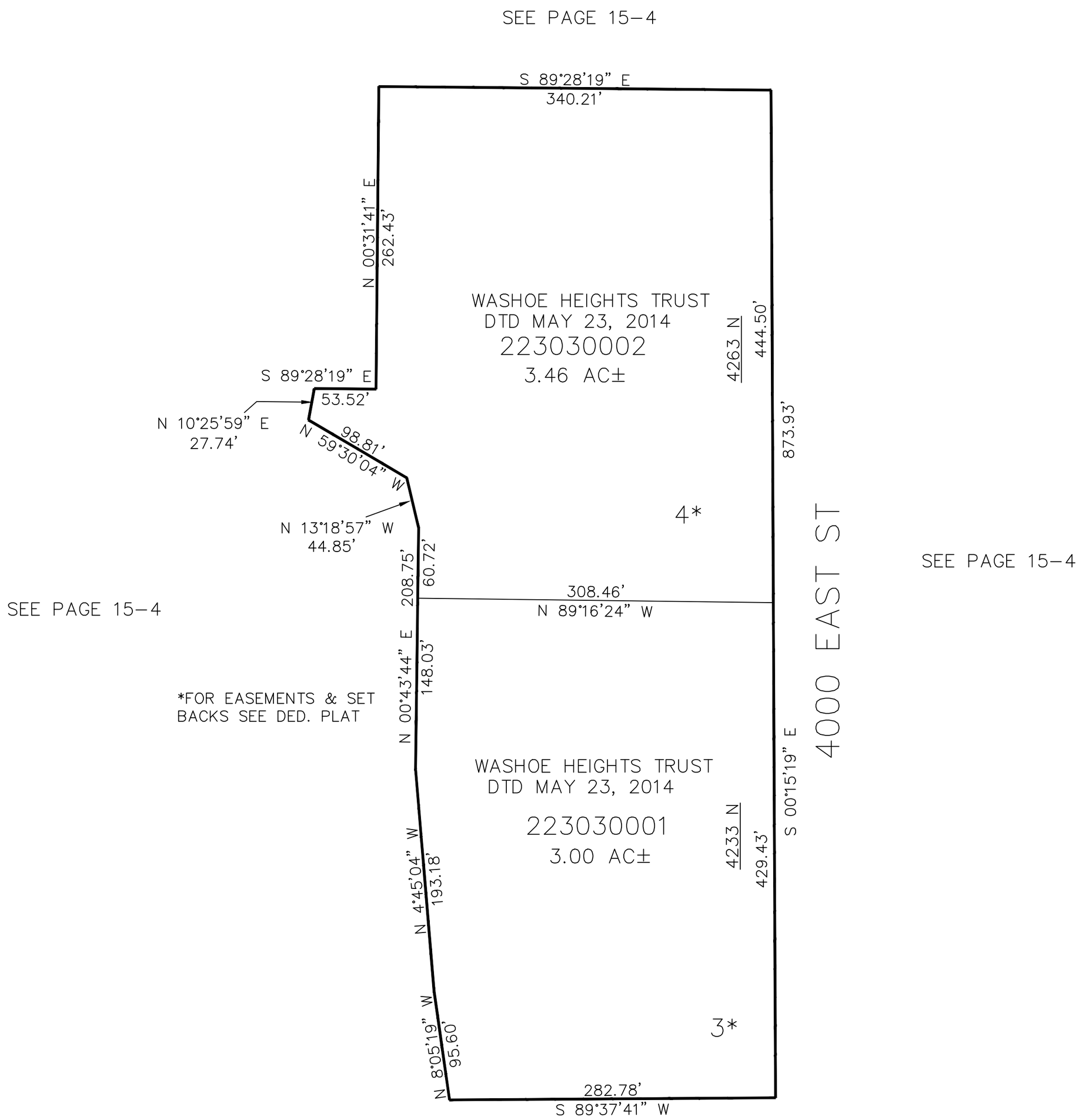

10' UTILITY & DRAINAGE EASEMENTS EACH SIDE OF PROPERTY LINES AS INDICATED BY DASHED LINES EXCEPT AS OTHERWISE SHOWN.

SEE PAGE 15-4

FOR COMPLETE ENG DATA SEE ORIGINAL DEDICATION PLAT IN BOOK 71, PAGE 46 OF RECORDS.